solfejo

Name: _____

WORKSHEET · LEVEL 3 · CLAP IT

Jingle Bells rhythm

Clap the chorus rhythm. Keep counting through the long notes.

Write it under each note

In the box under each note, write what you say for it: ta, ti-ti, ta-a... and shh for a rest. Then clap it!

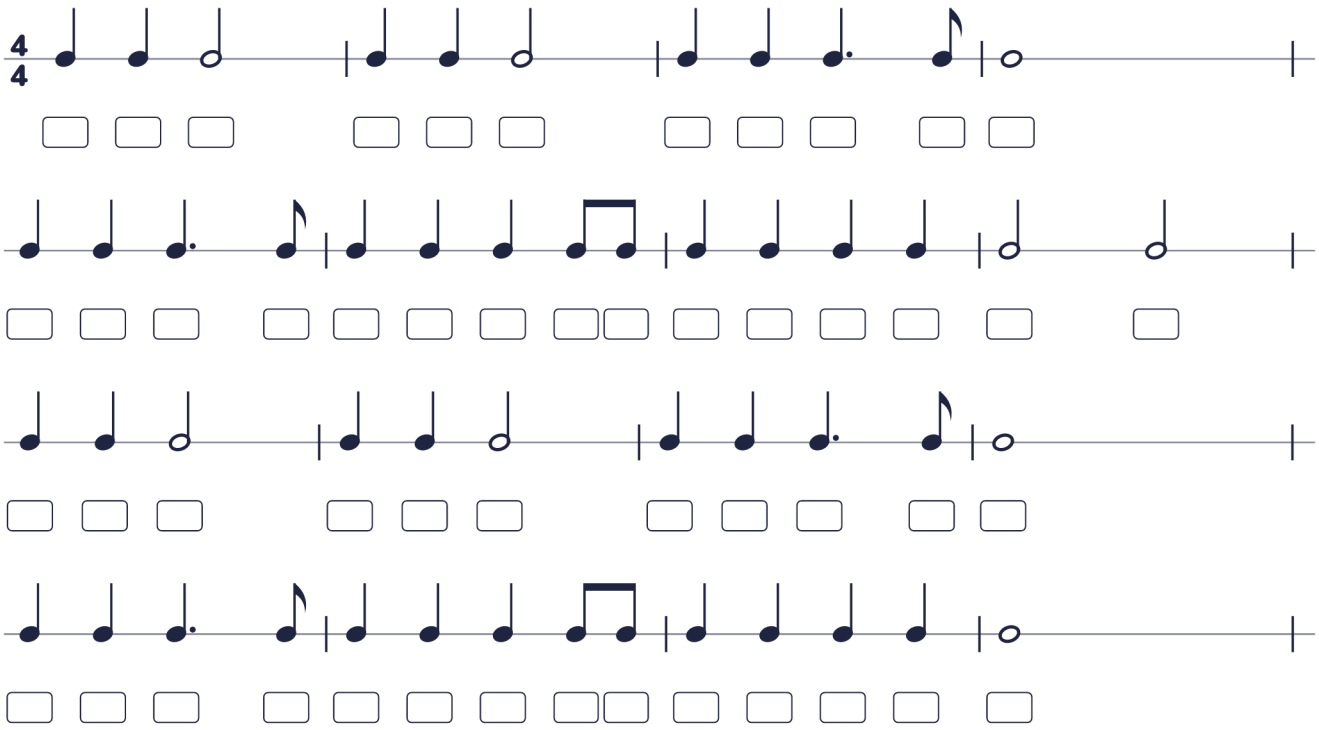

How to practise it

Clap the chorus rhythm. Keep counting through the long notes.

Scan to play it and get stars

solfejo.lp-data.cloud/practice/jingle-bells-rhythm

solfejo

Name: _____

WORKSHEET · LEVEL 3 · SING IT

Jingle Bells

Start on Mi. Listen first, then sing the note names.

Write it under each note

In the box under each note, write its name: Do, Re, Mi... Then sing it!

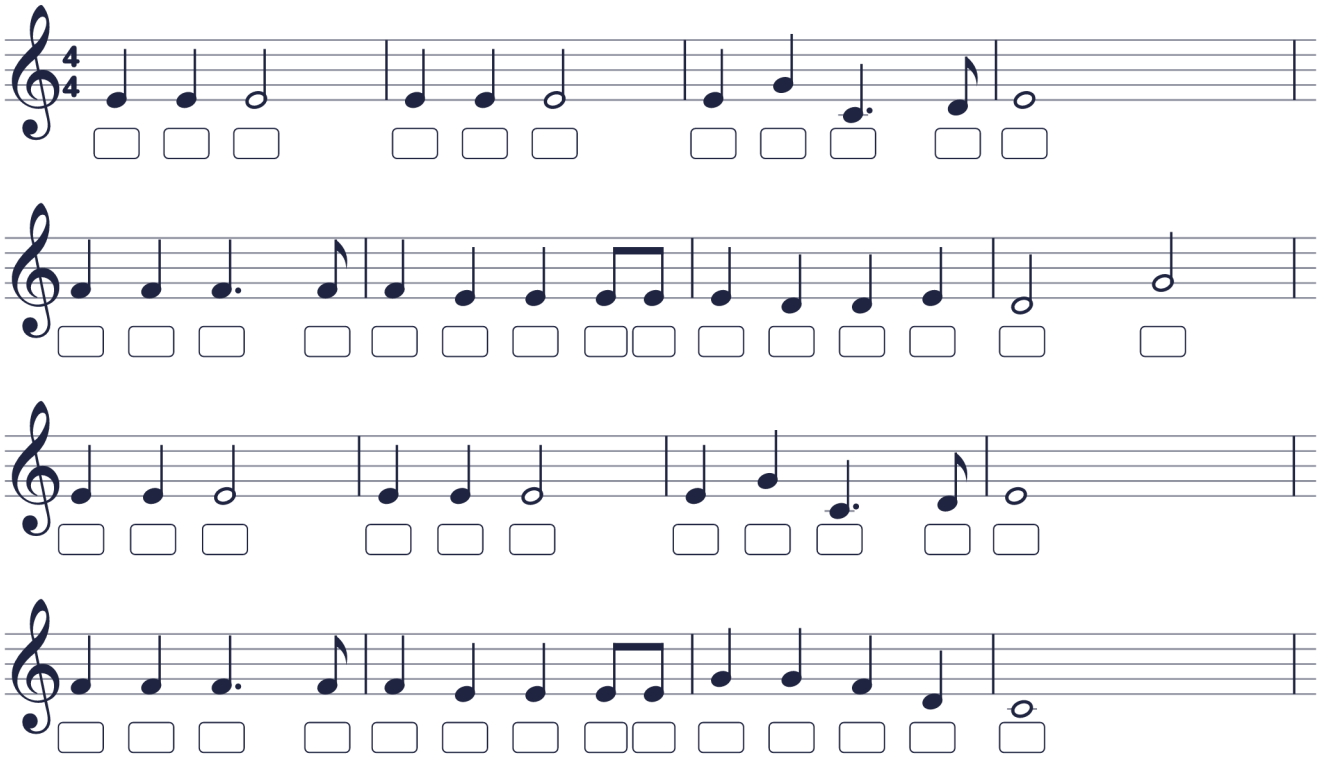

How to practise it

Start on Mi. Listen first, then sing the note names.

Scan to play it and get stars

solfejo.lp-data.cloud/practice/jingle-bells

solfejo

Name: _____

WORKSHEET · LEVEL 3 · SING IT

Silent Night

Count three beats in every bar and hold the dotted halves.

Write it under each note

In the box under each note, write its name: Do, Re, Mi... Then sing it!

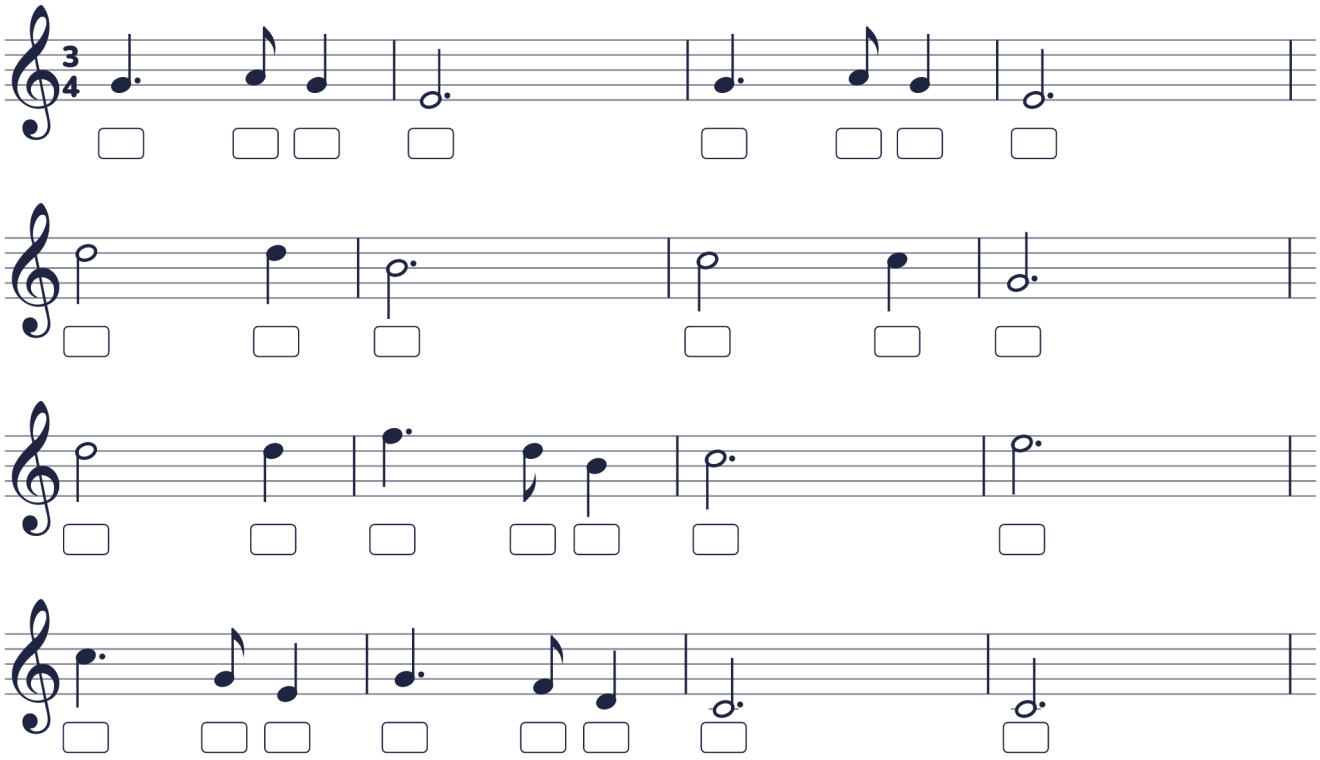

How to practise it

Count three beats in every bar and hold the dotted halves.

Scan to play it and get stars

solfejo.lp-data.cloud/practice/silent-night

solfejo

Name: _____

WORKSHEET · LEVEL 2 · SING IT

We Wish You a Merry Christmas

Wait two beats, then sing Sol on the pickup.

Write it under each note

In the box under each note, write its name: Do, Re, Mi... Then sing it!

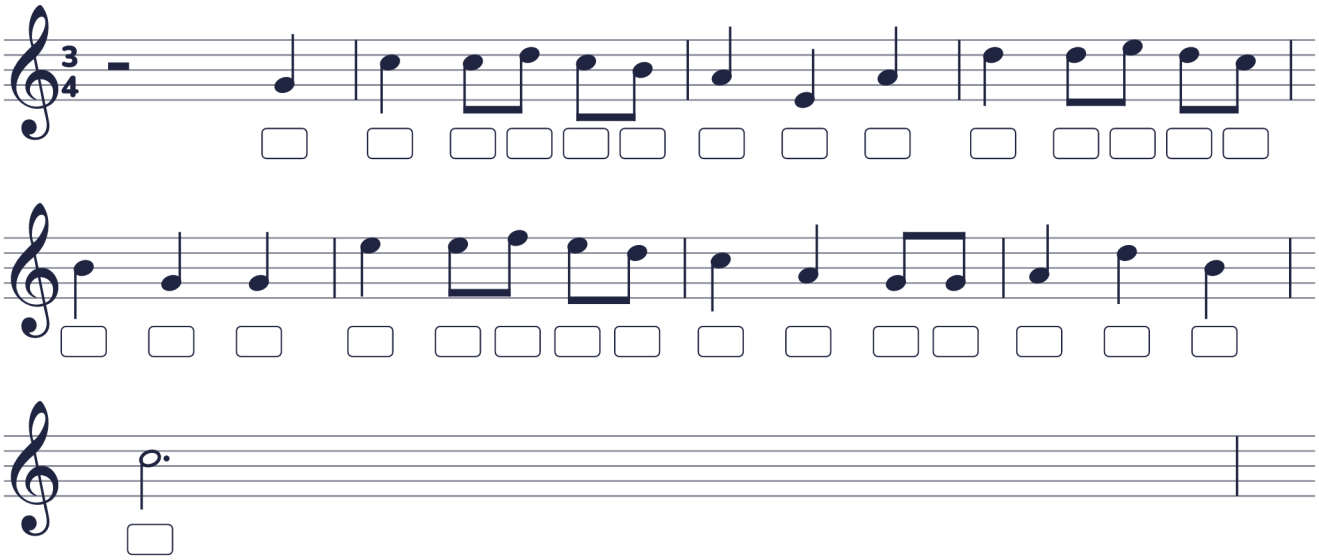

How to practise it

Wait two beats, then sing Sol on the pickup.

Scan to play it and get stars

solfejo.lp-data.cloud/practice/we-wish-you

solfejo

Name: _____

WORKSHEET · LEVEL 3 · SING IT

Deck the Halls

Sing the opening phrase twice. Listen for the low Si before the final Do.

Write it under each note

In the box under each note, write its name: Do, Re, Mi... Then sing it!

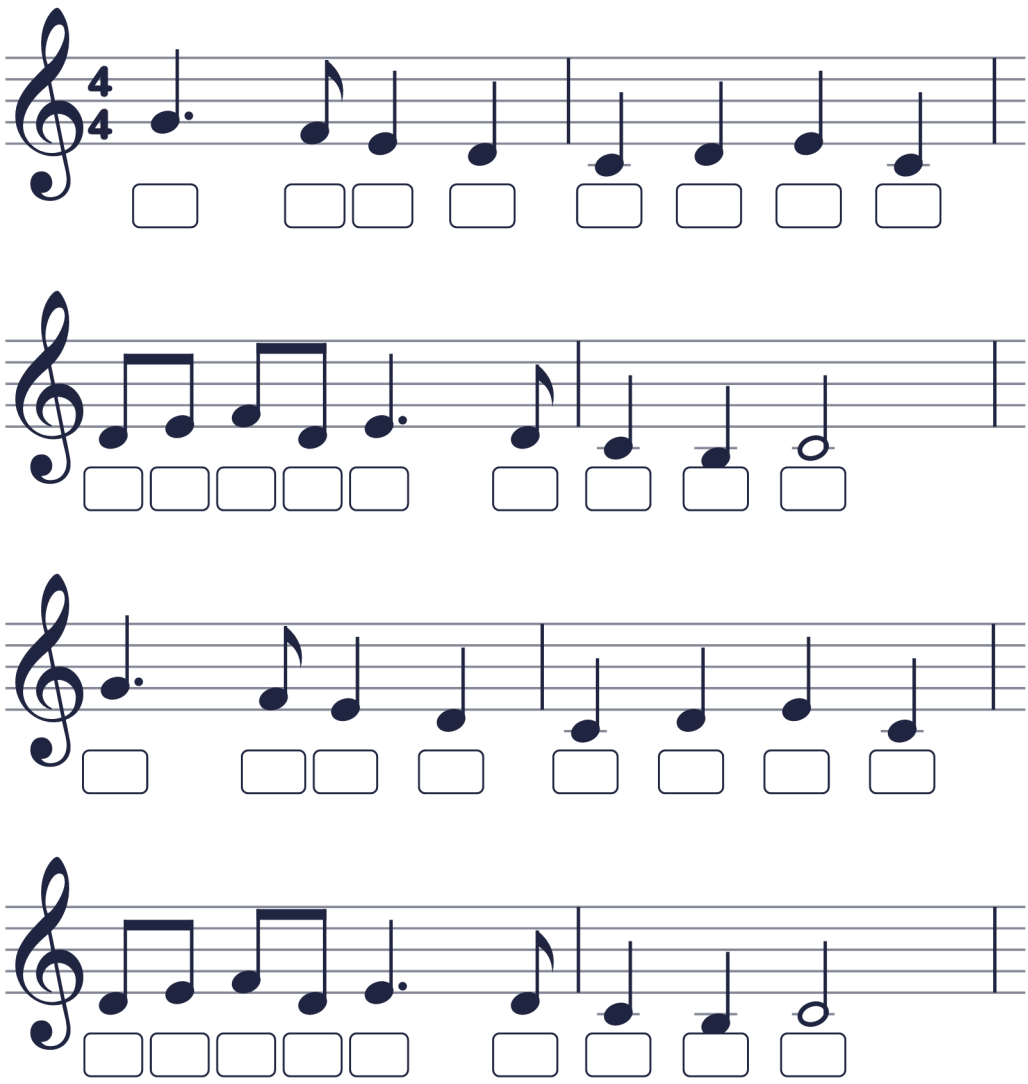

How to practise it

Sing the opening phrase twice. Listen for the low Si before the final Do.

Scan to play it and get stars

solfejo.lp-data.cloud/practice/deck-the-halls

solfejo

ANSWERS · WORKSHEET · LEVEL 3 · CLAP IT

Jingle Bells rhythm

For the teacher or the grown-up checking.

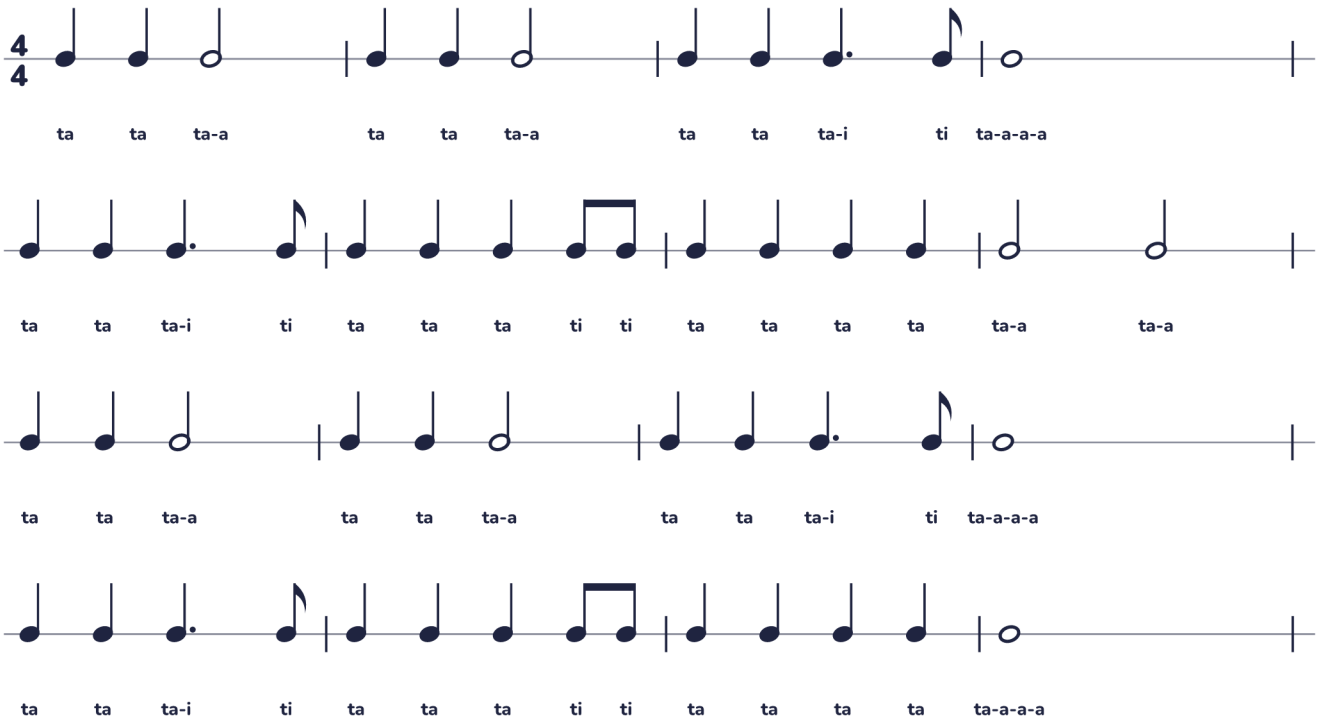

solfejo

ANSWERS · WORKSHEET · LEVEL 3 · SING IT

Jingle Bells

For the teacher or the grown-up checking.

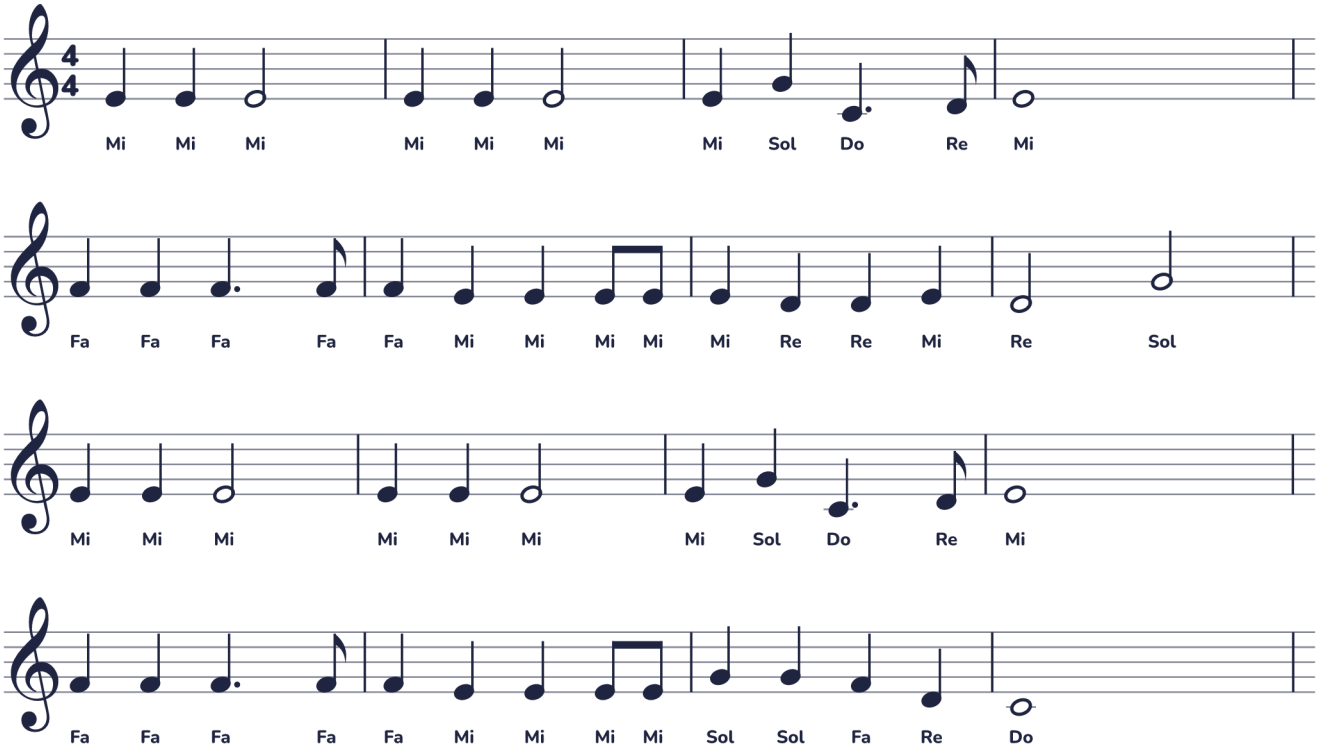

solfejo

ANSWERS · WORKSHEET · LEVEL 3 · SING IT

Silent Night

For the teacher or the grown-up checking.

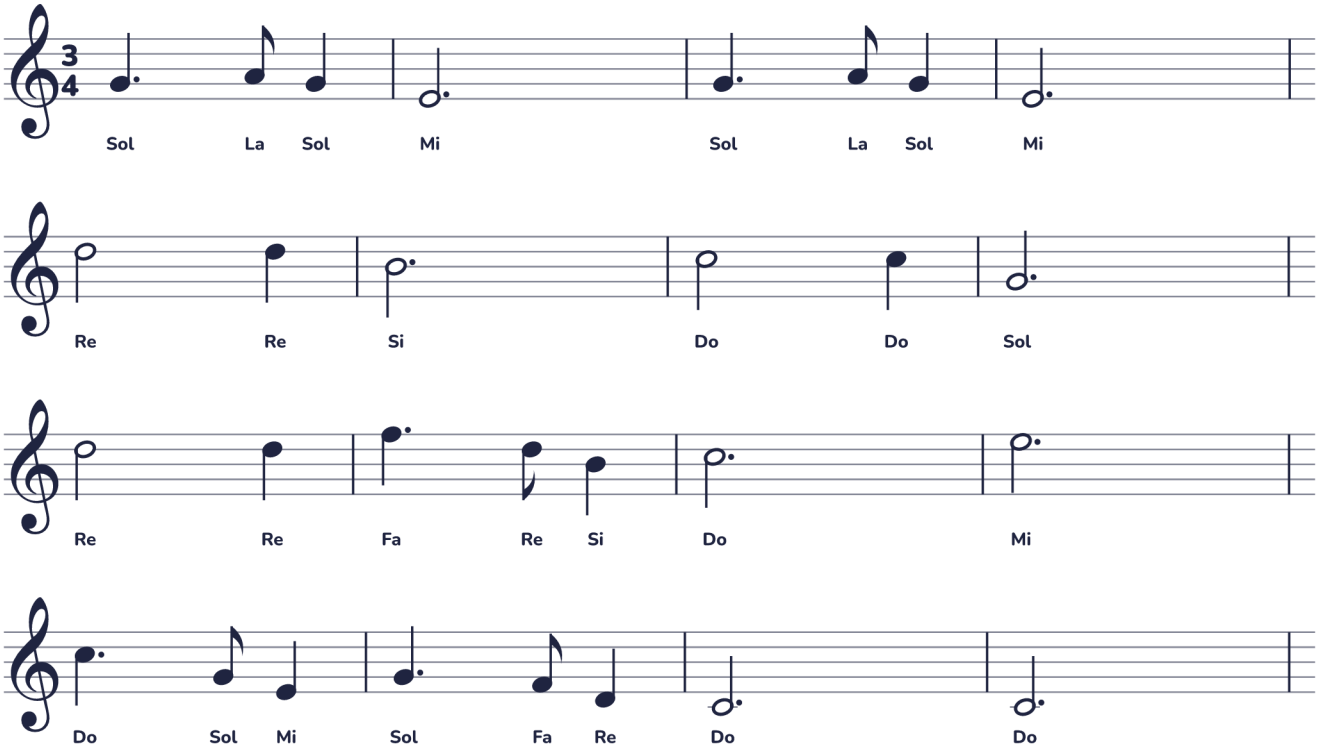

solfejo

ANSWERS · WORKSHEET · LEVEL 2 · SING IT

We Wish You a Merry Christmas

For the teacher or the grown-up checking.

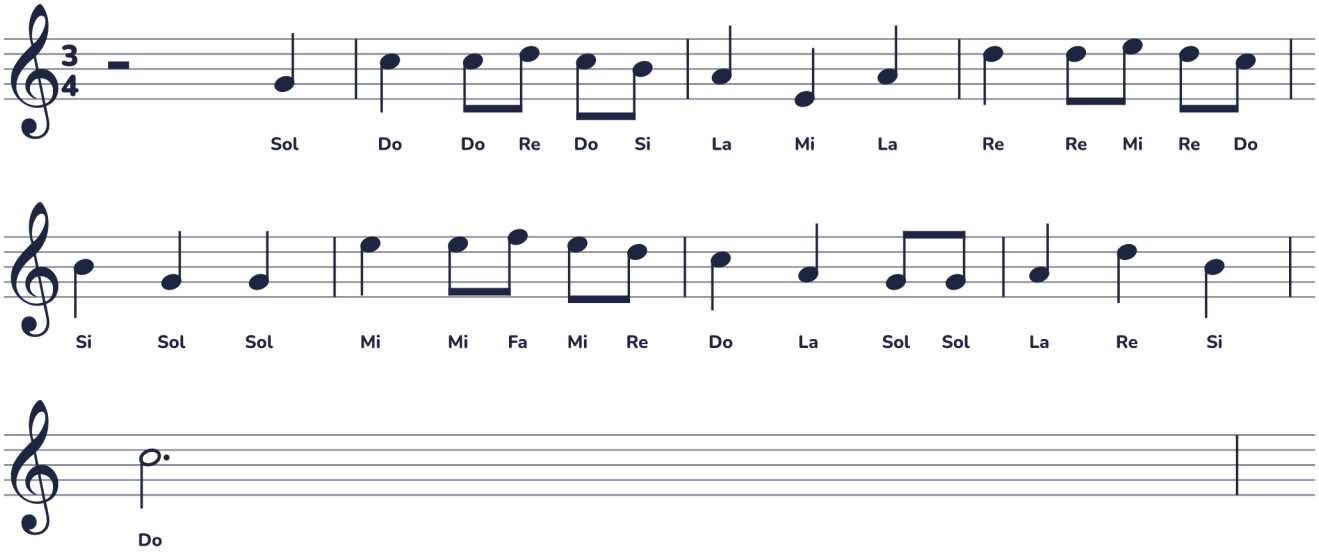

solfejo

ANSWERS · WORKSHEET · LEVEL 3 · SING IT

Deck the Halls

For the teacher or the grown-up checking.

